

b1

NY 100-24

[REDACTED]

O.S.

[REDACTED]

O.S.

[REDACTED]

O.S.

[REDACTED]

O.S.

[REDACTED]

b1

b1

NY 100-24

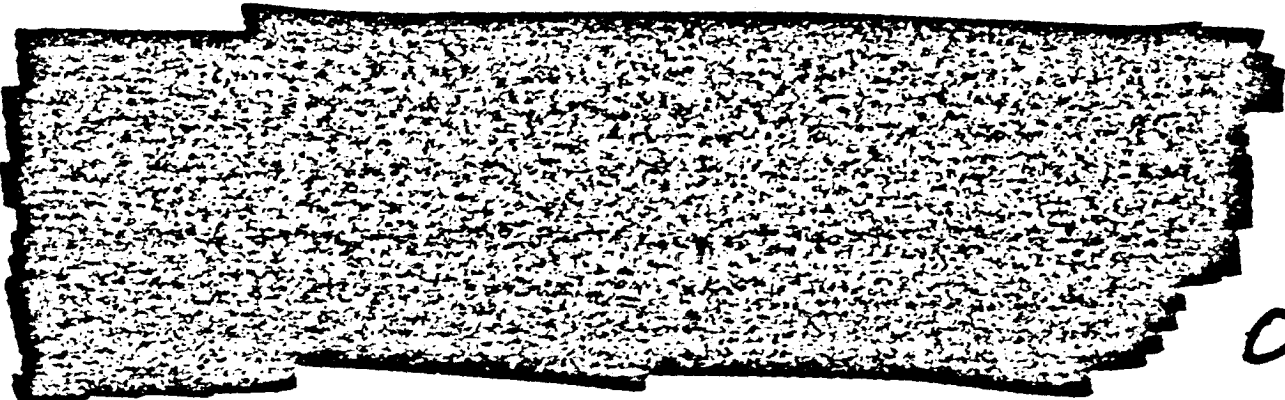

O.S.

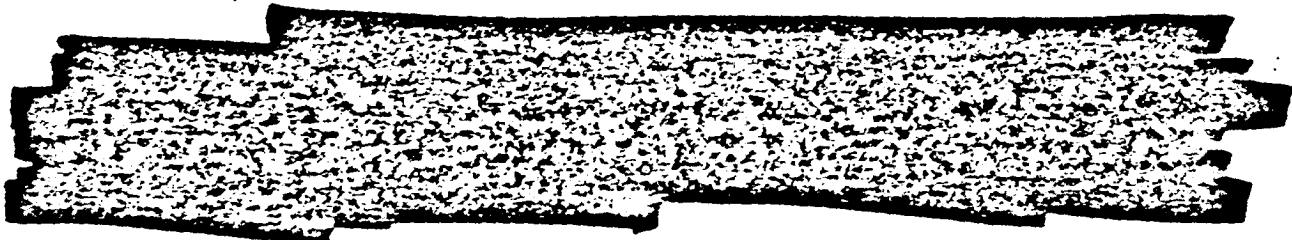

O.S.



O.S.

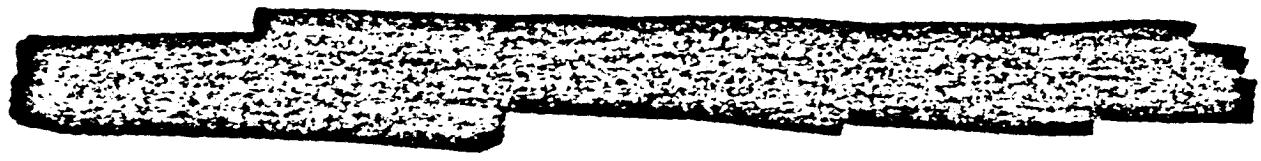

O.S.

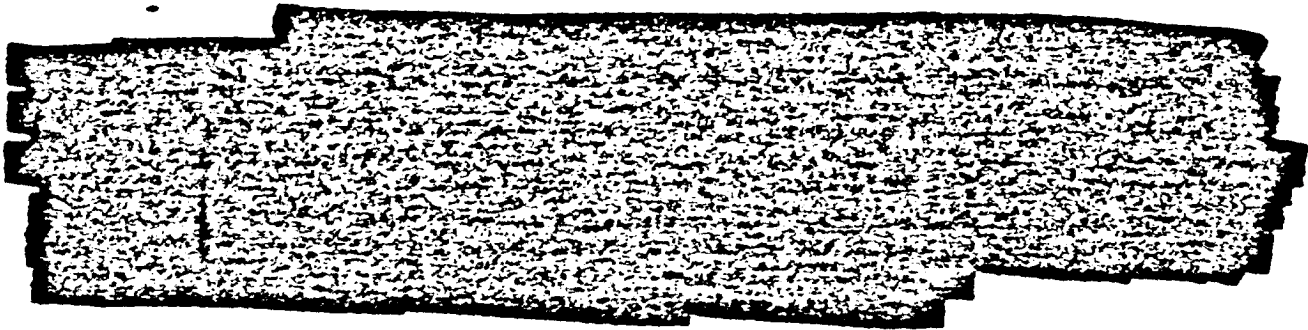

Bi

b1

JY 100-24

[REDACTED]

o.s.

[REDACTED]

o.s.

[REDACTED]

o.s.

[REDACTED]

o.s.

[REDACTED]

o.s.

[REDACTED]

b1

[REDACTED]

b.s.

b1

NY 100-24

[REDACTED]

O.S.

[REDACTED]

b1

[REDACTED]

O.S.

[REDACTED]

O.S.

[REDACTED]

O.S.

b1

NY 100-24

[REDACTED]

b5.

[REDACTED]

b5.

[REDACTED]

b5.

[REDACTED]

b1

[REDACTED]

b5.

[REDACTED]

[REDACTED]

b5.

b1

NI 100-24

[REDACTED]

[REDACTED]

b1

[REDACTED]

b1

[REDACTED]

b1

[REDACTED]

b1

[REDACTED]

b1

[REDACTED]

b1

[REDACTED]

b1

NY 100-24

b1

[REDACTED]

b1

[REDACTED]

b1

[REDACTED]

b1

[REDACTED]

b1

[REDACTED]

b1

[REDACTED]

b1

b1

NY 100-24

[REDACTED]

b1

[REDACTED]

[REDACTED]

O.S.

[REDACTED]

O.S.

[REDACTED]

O.S.

[REDACTED]

O.S.

[REDACTED]

O.S.

NY 100-71

UNDEVELOPED LEADS

NEW YORK FIELD DIVISION

At New York:

[REDACTED]

b1

Copies of this report are being designated for the information of the Washington, Los Angeles, and San Francisco Field Divisions because these offices have pending investigations in the same matter and information set out in this report is pertinent to these investigations.

05

NY 100-24

CONFIDENTIAL INFORMATION

The Confidential Informants referred to in the report of Special Agent Theodore G. Kirschner made at New York City dated NOV 1 1946 are identified as follows;

T-3 is

[REDACTED]

O.S.

b1

T -2 is

[REDACTED]

O.S.

REPORT MADE AT NEW YORK, N.Y.	DATE WHEN MADE DEC 5 1946	PERIOD FOR WHICH MADE 6/1-30/46	REPORT MADE BY THEODORE G. KIRSCHNER
----------------------------------	------------------------------	------------------------------------	---

TITLE SODAS, New York City	CHARACTER OF CASE INTERNAL SECURITY (R)
-------------------------------	--

SYNOPSIS OF FACTS:

~~STRICTLY CONFIDENTIAL~~

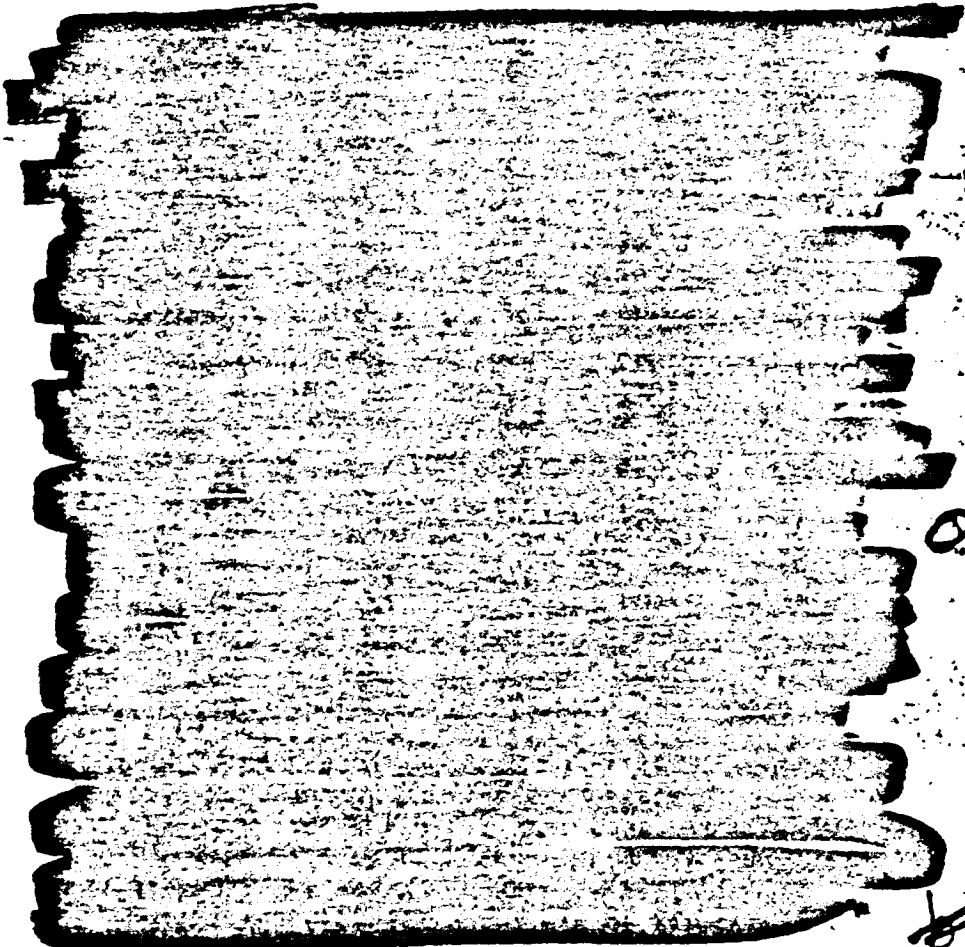

SPECIAL AGENT
IN CHARGE

DO NOT WRITE IN THESE SPACES

100-24-1557

NY 100-424

[REDACTED]

[REDACTED]

OS

- P -

REFERENCE:

Bureau File 100-829
Report of Special Agent Theodore G. Kirschner,
dated 11/1/46 at New York City.

OS

DETAILS:

[REDACTED]

O.S.

[REDACTED]

[REDACTED]

[REDACTED]

OS

[REDACTED]

O.S.

[REDACTED]

bl

[REDACTED]

O.S.

NY-100-24

b1

[REDACTED]

b1

[REDACTED]

[REDACTED]

O.S.

[REDACTED]

OS

[REDACTED]

OS

[REDACTED]

[REDACTED]

OS

NY 100-24

UNDEVELOPED LEADS

NEW YORK FIELD DIVISION

At New York, N.Y.

b1
es

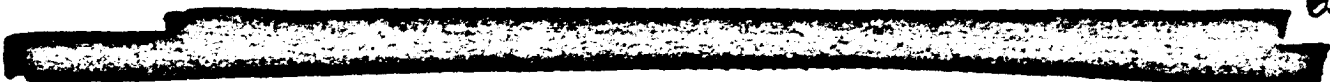

Copies of this report are being designated for the information of the Washington, Los Angeles and San Francisco Field Divisions in view of the fact that these offices have pending investigations in the same matter and information set out herein is pertinent to those investigations.

CONFIDENTIAL INFORMANTS

The Confidential Informants mentioned in the report of Special Agent Theodore G. Kirschner, at New York, New York, dated DEC 5 1946 are as follows:

T - 1



OS
b1

T - 2



O.S.



O.S.

REPORT MADE AT 154 YORK, N.Y.	DATE WHEN MADE DEC 5 1946	PERIOD FOR WHICH MADE 6/1-30/46	REPORT MADE BY THEODORE G. YIRSCHER
TITLE FODAC, New York City		CHARACTER OF CASE INTERNAL SECURITY (R)	

~~STRICTLY CONFIDENTIAL~~

SYNOPSIS OF FACTS:

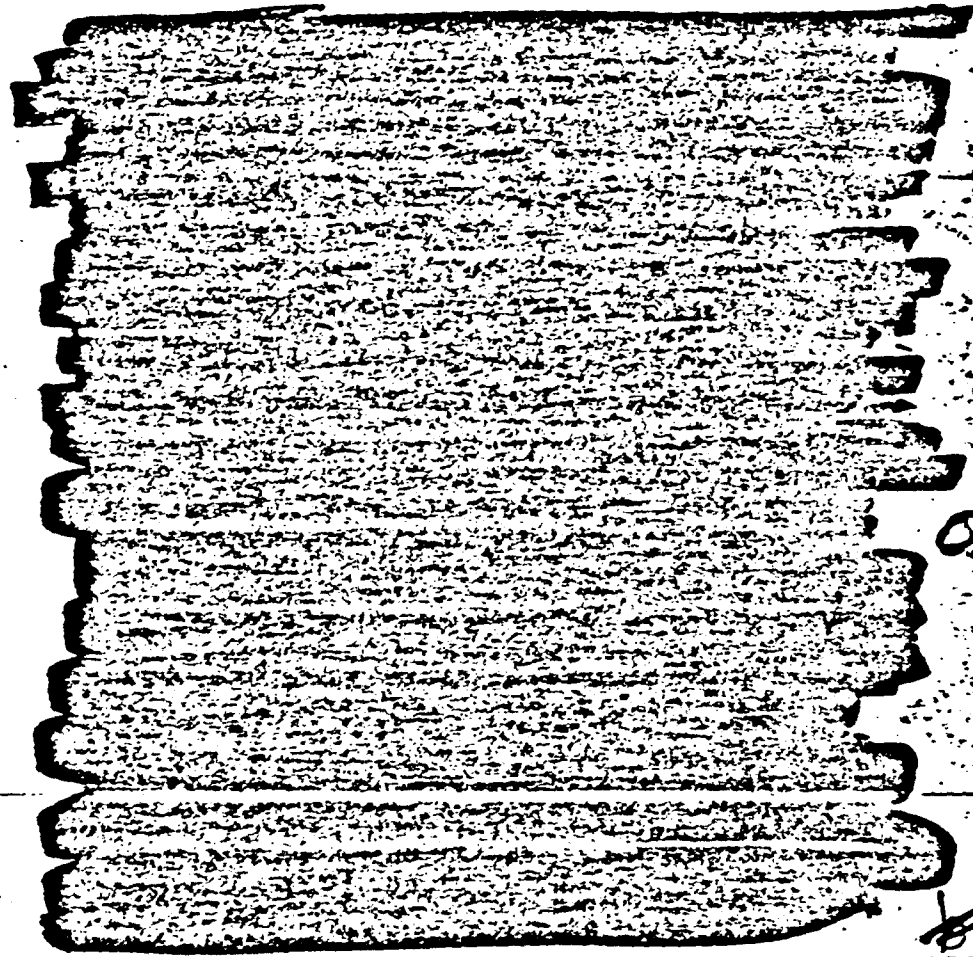

SPECIAL AGENT IN CHARGE

DO NOT WRITE IN THESE SPACES

100-24-1557

[REDACTED]

[REDACTED]

OS

- P -

REFERENCE:

Bureau File 100-829
Report of Special Agent Theodore G. Kirchner,
dated 11/1/46, at New York City.

OS

DETAILS:

[REDACTED]

O.S.

[REDACTED]

[REDACTED]

[REDACTED]

OS

[REDACTED]

O.S.

[REDACTED]

bl

[REDACTED]

O.S.

b1

[REDACTED]

b1

[REDACTED]

[REDACTED]

O.S.

[REDACTED]

OS

[REDACTED]

OS

[REDACTED]

[REDACTED]

OS

NY 100-24

UNDEVELOPED LEADS

NEW YORK FIELD DIVISION

At New York, N.Y.

b1
es

[REDACTED]

Copies of this report are being designated for the information of the Washington, Los Angeles and San Francisco Field Divisions in view of the fact that these offices have pending investigations in the same matter and information set out herein is pertinent to these investigations.